



CYCLE LANE PROPOSALS IN VIJAYAWADA



- Two proposed lanes – 13.47 km
- 1. — PWD Grounds to Benz Circle (MG Road) – 5.77 km
- 2. — Benz Circle to Ramavarappadu Ring (NH 16) – 7.7 km

AVERAGE WIDTH OF THE CYCLE LANE = 1.5 M

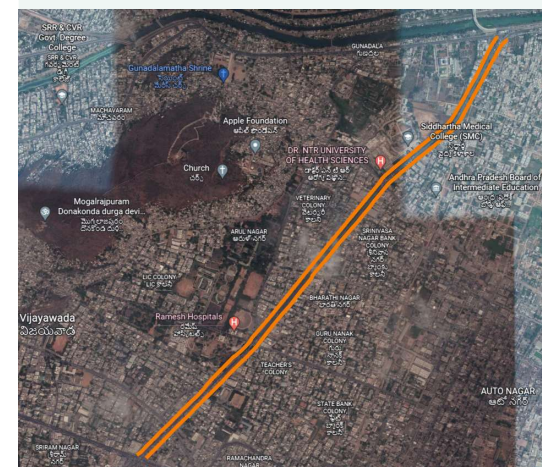

Proposed cycle lane on NH 16 service roads

Average width of the service road
A. Benz Circle to Ramavarappadu = 7 m
B. Ramavarappadu to Benz Circle = 5 m

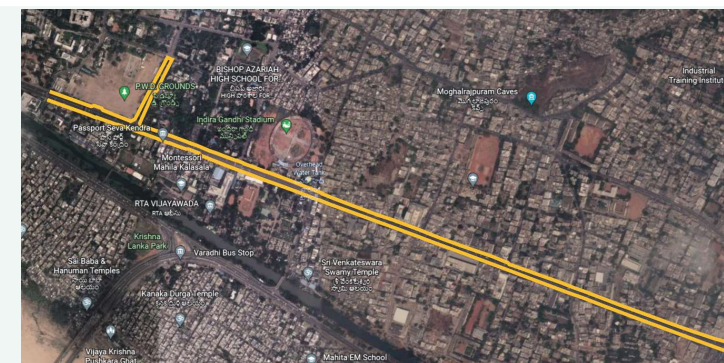

Proposed cycle lane on MG Road

Average carriageway+shoulder width
A. PWD Grounds to Benz Circle = 12.5 m
B. Benz Circle to PWD Grounds = 12 m

PROPOSED CYCLE LANE

MG ROAD



Opposite PWD Grounds



Adjacent to PVP Square, MG Road

NH 16 SERVICE ROAD

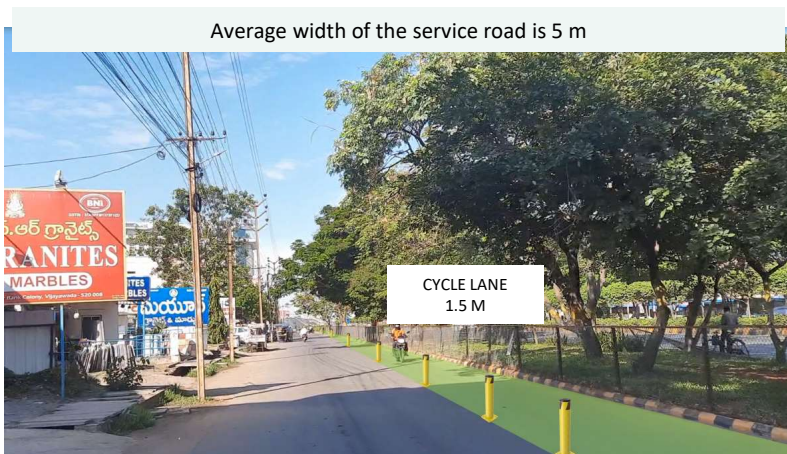

Near Currency Nagar

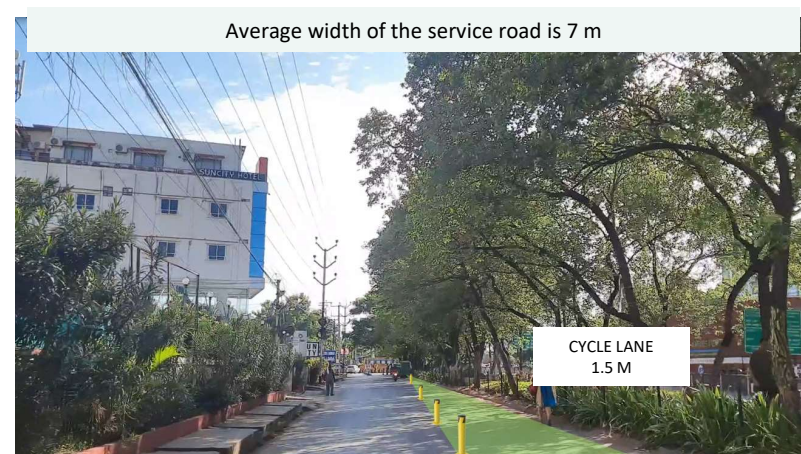

Near Govt. Hospital

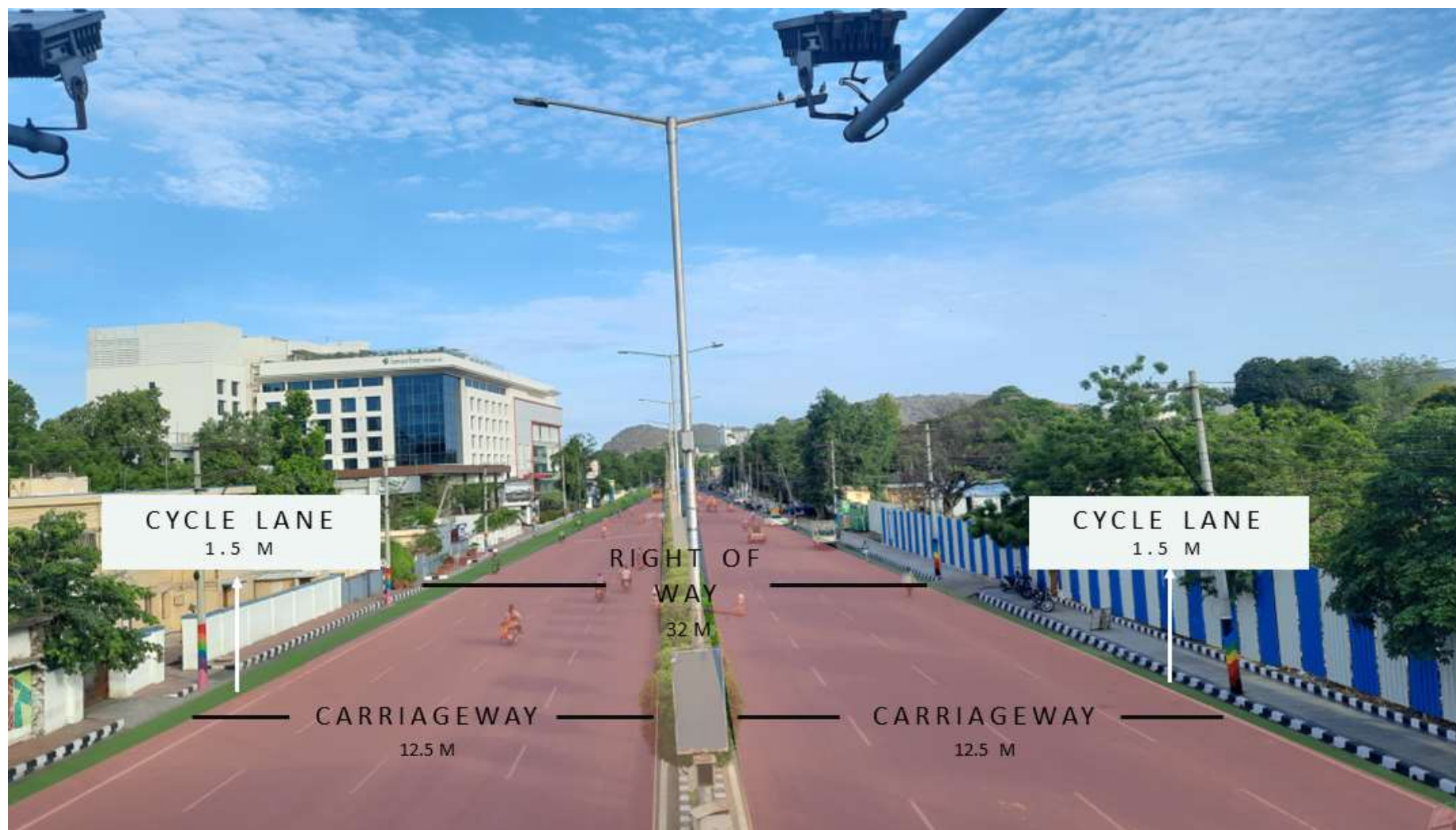



- The cycle lane stretches over 3.6 km from DV Manor on MG Road to Gurunanak Colony via ITI Road.
- It covers PB Siddhartha College of Arts and Sciences, School of Planning and Architecture – Vijayawada and Andhra Loyola College.